Pianomand fingerspil

Kim Larsen

Standard tuning
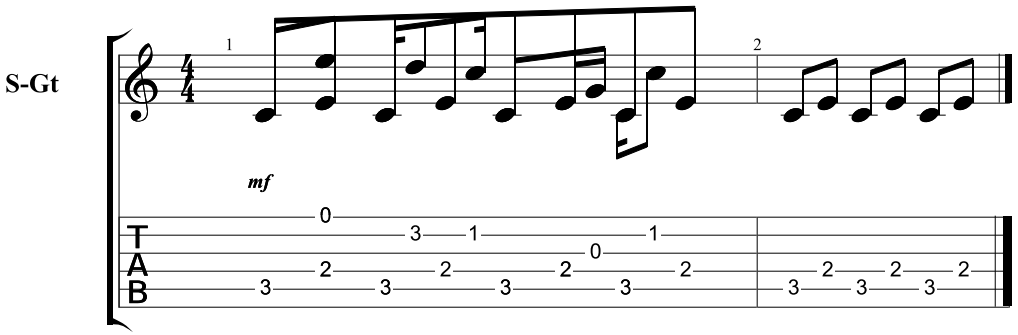
♩ = 60